

بِسْمِ اللَّهِ الرَّحْمَنِ الرَّحِيمِ

کیا آپ نے آج درود شریف پڑھا

نہیں تو ابھی پڑھ لیجئے

صلی اللہ علیہ وسلم

بِسْمِ اللّٰهِ الرَّحْمٰنِ الرَّحِیْمِ

VU Stars

اسلام علیکم:

امید کرتا ہوں سب خیریت سے ہوں گئے۔ آنے والے تمام نیو طالب علم کو میں درچونل یونیورسٹی آف پاکستان میں خوش آمدید کرتا ہوں۔
اگر کسی سٹوڈنٹ کو کسی بھی قسم کی ہیلپ چاہے ہو تو ہم سے رابطہ کر سکتا ہے جیسا کہ: پاسٹ پیپرز، کورس سلیکشن، پروجیکٹ سلیکشن، ڈیٹ شیٹ،
فیس پے اور چینج سٹڈی پروگرام وغیرہ۔

Paid

VU LMS

اگر کوئی سٹوڈنٹ کسی مجبوری کی وجہ سے یا جا ب ہو لڈر ہونے کی وجہ سے اپنا ایل ایم ایس خود ہینڈل نہیں کر سکتا تو وہ ہم سے پیڈ سروس حاصل کر
سکتا ہے کوشش کرے کے آپ ہر چیز خود اٹھیمپٹ کریں اگر نہیں کر سکتے تو سروس حاصل کریں۔

Email:

waqasahmeduog@gmail.com

انشاء اللہ آپ ہماری سروس سے مطمئن ہوں گے۔

Whatsapp: 03066295623

مزید اگر کسی رہنمائی کی ضرورت ہو تو وہ رابطہ کر سکتا ہے۔

VU STARS

I Can Manage Your LMS Including

- All Assignment,
- All Quizze,
- All GDBs
- **Data Mid/Final Term**

Join Us on WhatsApp
By using this QR Code



Waqas Mughal
WhatsApp contact



Paid Service on Activity Base

○ Quiz

✓ Rs 130

○ Assignment

✓ Rs 200 to 300

○ GDBs

✓ Rs 100

Note:

If marks are below then 50% in any Quiz, then half payment return or Adjustment in Next Quiz.

Join Us of Facebook Group:

<https://www.facebook.com/groups/206719241616137/?ref=share>

Question # 17 of 20 (Start time: 03:25:08 PM, 02 February 2023)

_____ is a writing technique, to develop a topic, by examining its similarities or dissimilarities to another thing, process

FOR PAID QUIZ ASSIGNMENT

Select the correct option

<input checked="" type="radio"/>	Comparison and Contrast
<input type="radio"/>	Cause and Effect
<input type="radio"/>	Enumeration.
<input type="radio"/>	Classification and Division

**& GDB
VU STARS**

0306-6295623



Question # 16 of 20 (Start time: 03:24:57 PM, 02 February 2023)

If you do not think you can communicate effectively, you will not be able to _____.

**FOR PAID QUIZ
ASSIGNMENT
& GDB
VU STARS
0306-6295623**

Select the correct option

think

write

read

communicate



Question # 10 of 20 (Start time: 03:23:26 PM, 02 February 2023)

Which of the following is helpful for improving a document while editing?

**FOR PAID QUIZ
ASSIGNMENT**

Select the correct option

- | | |
|----------------------------------|-------------------------------------|
| <input type="radio"/> | Organizational logic |
| <input type="radio"/> | Mechanical development of the topic |
| <input type="radio"/> | Quality of the manuscript |
| <input checked="" type="radio"/> | All of the above |

**& GDB
VU STARS
0306-6295623**



Question # 9 of 20 (Start time: 03:23:14 PM, 02 February 2023)

The _____ provides an outline of analysis reports for readers who do not wish to read the entire report.

**FOR PAID QUIZ
ASSIGNMENT
& GDB
VU STARS
0306-6295623**

Select the correct option

- | | |
|----------------------------------|-------------------|
| <input checked="" type="radio"/> | table of contents |
| <input type="radio"/> | graphs |
| <input type="radio"/> | figures |
| <input type="radio"/> | conclusion |



Question # 7 of 20 (Start time: 03:22:54 PM, 02 February 2023)

The _____ contains an analysis of the technical issues important to the report.

**FOR PAID QUIZ
ASSIGNMENT
& GDB
VU STARS
0306-6295623**

Select the correct option

- | | |
|----------------------------------|-------------------|
| <input type="radio"/> | table of contents |
| <input type="radio"/> | introduction |
| <input type="radio"/> | glossary |
| <input checked="" type="radio"/> | discussion |



Question # 6 of 20 (Start time: 03:22:23 PM, 02 February 2023)

Excessive use of modifiers sometimes creates _____.

FOR PAID QUIZ ASSIGNMENT

Select the correct option

**& GDB
VU STARS
0306-6295623**

ambiguity

absurdity

boredom

rhythm



Question # 5 of 20 (Start time: 03:21:20 PM, 02 February 2023)

In _____ pronoun case the pronoun functions as a possessor.

**FOR PAID QUIZ
ASSIGNMENT**

Select the correct option

- | | |
|----------------------------------|------------|
| <input type="radio"/> | relative |
| <input checked="" type="radio"/> | possessive |
| <input type="radio"/> | subjective |
| <input type="radio"/> | objective |

**& GDB
VU STARS
0306-6295623**



Question # 20 of 20 (Start time: 02:12:45 PM, 02 February 2023)

Fill in the following blank:

An organizational chart uses ----- and ----- to represent the arrangement of people and departments in an organization.

**FOR PAID QUIZ
ASSIGNMENT**

Select the correct option

- | | |
|----------------------------------|--------------------|
| <input checked="" type="radio"/> | rectangles & lines |
| <input type="radio"/> | rectangles |
| <input type="radio"/> | lines |
| <input type="radio"/> | circles |

**& GDB
VU STARS
0306-6295623**



Question # 19 of 20 (Start time: 02:11:59 PM, 02 February 2023)

She likes cooking, jogging, and to read. The given sentence is an example of _____.

FOR PAID QUIZ ASSIGNMENT

Select the correct option

- | | |
|----------------------------------|---------------------|
| <input type="radio"/> | comma splice |
| <input type="radio"/> | choppy sentence |
| <input checked="" type="radio"/> | lack of parallelism |
| <input type="radio"/> | sentence fragment |

**& GDB
VU STARS
0306-6295623**



Question # 18 of 20 (Start time: 02:11:11 PM, 02 February 2023)

-----prose often serves as the raw material for more elaborate forms of analytical prose.

**FOR PAID QUIZ
ASSIGNMENT**

Select the correct option

<input checked="" type="radio"/>	Descriptive
<input type="radio"/>	Metaphoric
<input type="radio"/>	Figurative
<input type="radio"/>	Numerical

**& GDB
VU STARS
0306-6295623**



Question # 17 of 20 (Start time: 02:10:22 PM, 02 February 2023)

Which of the following components is an optional addition to the front matter of an analysis report?

**FOR PAID QUIZ
ASSIGNMENT**

Select the correct option

<input checked="" type="radio"/>	List of symbols
<input type="radio"/>	Appendix
<input type="radio"/>	Abstract
<input type="radio"/>	Table of contents

**& GDB
VU STARS
0306-6295623**



Question # 16 of 20 (Start time: 02:10:13 PM, 02 February 2023)

Criteria are the standards that you apply in a _____ study to evaluate the alternative courses of action which you are con

FOR PAID QUIZ ASSIGNMENT

& GDB

VU STARS

0306-6295623

Select the correct option

<input checked="" type="radio"/>	Feasibility
<input type="radio"/>	General
<input type="radio"/>	Informal
<input type="radio"/>	Formal



Question # 15 of 20 (Start time: 02:10:00 PM, 02 February 2023)

Simplifying visual aids also means removing _____ details.

**FOR PAID QUIZ
ASSIGNMENT
& GDB
VU STARS
0306-6295623**

Select the correct option



unnecessary



all



some



necessary



Question # 14 of 20 (Start time: 02:09:33 PM, 02 February 2023)

Select the statement which shows perfect example of Parallelism.

FOR PAID QUIZ ASSIGNMENT

Select the correct option

The board decided to pass the bill, approve the contract and to elect the Chairman.

Swimming, seeing movies and to go for walk are my hobbies.

Pakistan's travel industry is suffering as a result of a sluggish economy, a stretch of hot weather and the chilling effects of pe

Every night, I go for a walk, wash my teeth and would read a book before going to my bed.

& GDB

VU STARS

0306-6295623

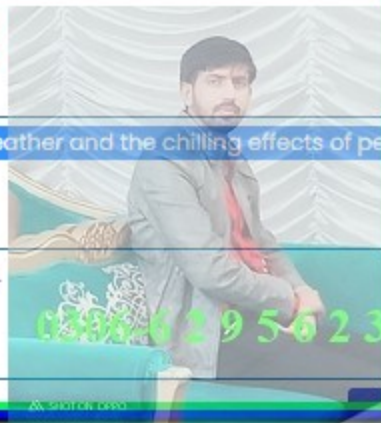

Question # 13 of 20 (Start time: 02:08:42 PM, 02 February 2023)

_____ specifications form the basis of the highly precise design specifications.

**FOR PAID QUIZ
ASSIGNMENT
& GDB
VU STARS
0306-6295623**

Select the correct option

- | | |
|----------------------------------|-------------|
| <input type="radio"/> | Test |
| <input checked="" type="radio"/> | Functional |
| <input type="radio"/> | Requirement |
| <input type="radio"/> | Design |



Question # 11 of 20 (Start time: 02:08:26 PM, 02 February 2023)

'Driving in the city during the evening rush hour' is an example of _____.

**FOR PAID QUIZ
ASSIGNMENT**

Select the correct option

- | | |
|----------------------------------|---------------------|
| <input type="radio"/> | Fused sentence |
| <input type="radio"/> | Overloaded sentence |
| <input checked="" type="radio"/> | Sentence fragment |
| <input type="radio"/> | Comma splice |

**& GDB
VU STARS
0306-6295623**



Question # 10 of 20 (Start time: 02:08:17 PM, 02 February 2023)

The result of market research is _____ specifications.

**FOR PAID QUIZ
ASSIGNMENT**

Select the correct option

**& GDB
VU STARS
0306-6295623**

functional

test

design

requirement



Question # 9 of 20 (Start time: 02:08:04 PM, 02 February 2023)

List of symbols is an _____ addition to the front matter of an analysis report.

**FOR PAID QUIZ
ASSIGNMENT**

Select the correct option

- | | |
|----------------------------------|-------------------|
| <input checked="" type="radio"/> | optional |
| <input type="radio"/> | important |
| <input type="radio"/> | inconvenient |
| <input type="radio"/> | none of the above |

**& GDB
VU STARS
0306-6295623**



Question # 5 of 20 (Start time: 02:03:59 PM, 02 February 2023)

Which term is used for Sentences that contain more information that a reader can easily follow?

**FOR PAID QUIZ
ASSIGNMENT**

Select the correct option

- | | |
|----------------------------------|----------------------|
| <input type="radio"/> | Nominalizations |
| <input type="radio"/> | Sentence Fragments |
| <input type="radio"/> | Both i & ii |
| <input checked="" type="radio"/> | Overloaded Sentences |

**& GDB
VU STARS
0306-6295623**



Question # 4 of 20 (Start time: 02:03:29 PM, 02 February 2023)

The writer attempts to solve a problem by evaluating options and suggesting solutions in

FOR PAID QUIZ ASSIGNMENT

Select the correct option

- | | |
|----------------------------------|----------------------|
| <input type="radio"/> | progressive report |
| <input type="radio"/> | comprehensive report |
| <input type="radio"/> | short report |
| <input checked="" type="radio"/> | an analysis report |

**& GDB
VU STARS
0306-6295623**



Question # 2 of 20 (Start time: 02:01:17 PM, 02 February 2023)

Which one of the following options produces a fused sentence?

FOR PAID QUIZ ASSIGNMENT

Select the correct option

- | | |
|----------------------------------|--|
| <input checked="" type="radio"/> | Two independent clauses run together without punctuation |
| <input type="radio"/> | All of the above |
| <input type="radio"/> | Replace the comma with a coordinating conjunction |
| <input type="radio"/> | Two independent clauses linked with just a comma |

& GDB

VU STARS

0306-6295623



Question # 1 of 20 (Start time: 02:00:00 PM, 02 February 2023)

The **scientists disputed not** only the newspaper article but also they disputed the university's official statement.
It is an example of_____.

**FOR PAID QUIZ
ASSIGNMENT
& GDB
VU STARS
0306-6295623**

Select the correct option

- | | |
|----------------------------------|-------------------------|
| <input checked="" type="radio"/> | Faulty parallelism |
| <input type="radio"/> | Non parallelism |
| <input type="radio"/> | Parallelism |
| <input type="radio"/> | Comparative parallelism |



Question # 20 of 20 (Start time: 01:53:54 PM, 02 February 2023)

A body infection is compared with an invading army of **attacking organisms** is an example of _____.

**FOR PAID QUIZ
ASSIGNMENT**

Select the correct option

- | | |
|----------------------------------|-------------|
| <input type="radio"/> | verb |
| <input checked="" type="radio"/> | analogy |
| <input type="radio"/> | conjunction |
| <input type="radio"/> | similie |

**& GDB
VU STARS
0306-6295623**



Question # 19 of 20 (Start time: 01:53:41 PM, 02 February 2023)

Organizational problems are discovered during the _____ phase.

**FOR PAID QUIZ
ASSIGNMENT**

Select the correct option

**& GDB
VU STARS
0306-6295623**

printing

writing

editing

publishing



Question # 18 of 20 (Start time: 01:52:47 PM, 02 February 2023)

Writer's _____ are his overall views on the progress of your work.

**FOR PAID QUIZ
ASSIGNMENT
& GDB
VU STARS
0306-6295623**

Select the correct option

- | | |
|----------------------------------|--------------|
| <input type="radio"/> | Introduction |
| <input type="radio"/> | Analysis |
| <input checked="" type="radio"/> | Conclusion |
| <input type="radio"/> | Statistics |



Question # 17 of 20 (Start time: 01:52:21 PM, 02 February 2023)

A well-organized paragraph supports or develops a single controlling idea, which is expressed in a sentence called

**FOR PAID QUIZ
ASSIGNMENT**

Select the correct option

- | | |
|----------------------------------|--------------------|
| <input type="radio"/> | theme |
| <input checked="" type="radio"/> | the topic sentence |
| <input type="radio"/> | summary |
| <input type="radio"/> | central idea |

**& GDB
VU STARS
0306-6295623**



Question # 16 of 20 (Start time: 01:51:16 PM, 02 February 2023)

A report can present the information in:

**FOR PAID QUIZ
ASSIGNMENT**

Select the correct option

**& GDB
VU STARS
0306-6295623**

Five ways

Two ways

Four ways

Three ways



Question # 15 of 20 (Start time: 01:50:20 PM, 02 February 2023)

Kelly studied her spelling words and she got an A on the test.
This sentence shows the relation of.....

**FOR PAID QUIZ
ASSIGNMENT
& GDB
VU STARS
0306-6295623**

Select the correct option

- | | |
|----------------------------------|-------------------------|
| <input type="radio"/> | Contrast |
| <input checked="" type="radio"/> | Cause and effect |
| <input type="radio"/> | Comparison |
| <input type="radio"/> | Comparison and contrast |



Question # 14 of 20 (Start time: 01:49:48 PM, 02 February 2023)

A schedule chart identifies the major steps in a project and tells _____ they will be performed.

**FOR PAID QUIZ
ASSIGNMENT**

Select the correct option

**& GDB
VU STARS
0306-6295623**

why

how

none of the above

when



Question # 13 of 20 (Start time: 01:49:15 PM, 02 February 2023)

'Driving in the city during the evening rush hour' is an example of _____.

**FOR PAID QUIZ
ASSIGNMENT**

Select the correct option

- | | |
|----------------------------------|---------------------|
| <input checked="" type="radio"/> | Sentence fragment |
| <input type="radio"/> | Overloaded sentence |
| <input type="radio"/> | Fused sentence |
| <input type="radio"/> | Comma splice |

**& GDB
VU STARS
0306-6295623**



Question # 11 of 20 (Start time: 01:47:37 PM, 02 February 2023)

Where the topic sentence can appear in a paragraph?

**FOR PAID QUIZ
ASSIGNMENT**

Select the correct option

**& GDB
VU STARS
0306-6295623**

Anywhere in a paragraph

At the end of a paragraph

In the middle of the paragraph

In the first sentence



Question # 9 of 20 (Start time: 01:45:40 PM, 02 February 2023)

Choose the correct sentence.

FOR PAID QUIZ ASSIGNMENT

Select the correct option

Where is the person which you want to see?

Where is the person whom you wanted to see?

Where is person which you wanted to see?

Where is the person which you wanted to see?

& GDB

VU STARS

0306-6295623



Question # 8 of 20 (Start time: 01:45:26 PM, 02 February 2023)

From the following pairs of sentences, select the one which contains 'Dangling Modifier'.

FOR PAID QUIZ ASSIGNMENT

Select the correct option

Standing on the balcony, we had a magnificent ocean view.

Standing on the balcony, the ocean view was magnificent.

While John was talking on the phone, the doorbell rang.

I began doing the laundry piled up next to the washer.

& GDB

VU STARS

0306-6295623



Question # 7 of 20 (Start time: 01:44:56 PM, 02 February 2023)

While writing your business proposal, you should have sufficient information about the particular_____ you are going to adopt.

FOR PAID QUIZ ASSIGNMENT

Select the correct option

- | | |
|----------------------------------|-------------|
| <input type="radio"/> | punctuation |
| <input checked="" type="radio"/> | format |
| <input type="radio"/> | grammar |
| <input type="radio"/> | language |

**& GDB
VU STARS
0306-6295623**



Question # 4 of 20 (Start time: 01:40:15 PM, 02 February 2023)

Which of the following sections of an analysis report serves to orient its readers to the main issue(s) of the report?

**FOR PAID QUIZ
ASSIGNMENT**

Select the correct option

<input type="radio"/>	Conclusion
<input type="radio"/>	Table of contents
<input type="radio"/>	Appendix
<input checked="" type="radio"/>	Introduction

& GDB

VU STARS

0306-6295623



Question # 3 of 20 (Start time: 01:39:42 PM, 02 February 2023)

In some situations, visual aids can carry the _____ message.

**FOR PAID QUIZ
ASSIGNMENT**

Select the correct option

- | | |
|----------------------------------|-----------|
| <input type="radio"/> | short |
| <input type="radio"/> | important |
| <input type="radio"/> | half |
| <input checked="" type="radio"/> | entire |

**& GDB
VU STARS
0306-6295623**



Question # 3 of 20 (Start time: 01:39:42 PM, 02 February 2023)

In some situations, visual aids can carry the _____ message.

**FOR PAID QUIZ
ASSIGNMENT**

Select the correct option

- | | |
|----------------------------------|-----------|
| <input type="radio"/> | short |
| <input type="radio"/> | important |
| <input type="radio"/> | half |
| <input checked="" type="radio"/> | entire |

**& GDB
VU STARS
0306-6295623**



Question # 2 of 20 (Start time: 01:39:11 PM, 02 February 2023)

I was exhausted. I stared at the page. I was unable to comprehend a single word. The given sentence is an example of _____

FOR PAID QUIZ ASSIGNMENT

Select the correct option

**& GDB
VU STARS
0306-6295623**

comma splice

dangling modifier

sentence fragment

choppy sentence



Question # 20 of 20 (Start time: 01:35:47 PM, 02 February 2023)

In a sentence _____verbs de-emphasize or even eliminate mention of the performer of the action conveyed by the verb.

FOR PAID QUIZ ASSIGNMENT

Select the correct option

- | | |
|----------------------------------|---------|
| <input type="radio"/> | helping |
| <input type="radio"/> | active |
| <input type="radio"/> | main |
| <input checked="" type="radio"/> | passive |

**& GDB
VU STARS
0306-6295623**



Question # 19 of 20 (Start time: 01:35:22 PM, 02 February 2023)

Which of the following writing techniques should be used to track the development of one situation or event out of another?

**FOR PAID QUIZ
ASSIGNMENT**

Select the correct option

<input type="radio"/>	Comparison and Contrast
<input type="radio"/>	Definition
<input type="radio"/>	Analysis
<input checked="" type="radio"/>	Cause and Effect

**& GDB
VU STARS
0306-6295623**



Question # 17 of 20 (Start time: 01:33:27 PM, 02 February 2023)

Narration follows a _____ pattern of development in paragraph writing.

**FOR PAID QUIZ
ASSIGNMENT**

Select the correct option

**& GDB
VU STARS
0306-6295623**

random

chronological

alternative

hap hazard



Question # 16 of 20 (Start time: 01:33:11 PM, 02 February 2023)

_____ is a special kind of bar graph in which the bars are replaced by drawings that represent the thing being described.

**FOR PAID QUIZ
ASSIGNMENT**

Select the correct option

- | | |
|----------------------------------|------------|
| <input checked="" type="radio"/> | Pictograph |
| <input type="radio"/> | Flow Chart |
| <input type="radio"/> | Photograph |
| <input type="radio"/> | Line graph |

**& GDB
VU STARS
0306-6295623**



Question # 15 of 20 (Start time: 01:31:40 PM, 02 February 2023)

Making the beliefs, values, and behavioral norms explicit and intentional builds the _____ of an organization.

**FOR PAID QUIZ
ASSIGNMENT
& GDB
YU STARS
0306-6295623**

Select the correct option

mission



culture



Question # 14 of 20 (Start time: 01:30:53 PM, 02 February 2023)

Which one of the following refers to the principle that parts of a sentence which are same in function should be same in structure?

FOR PAID QUIZ ASSIGNMENT

Select the correct option

<input type="radio"/>	Pronoun Reference
<input checked="" type="radio"/>	Parallelism
<input type="radio"/>	Sequence of tenses
<input type="radio"/>	Pronoun Case

**& GDB
VU STARS**

0306-6295623



Question # 13 of 20 (Start time: 01:29:52 PM, 02 February 2023)

Which sentence is punctuated correctly?

FOR PAID QUIZ ASSIGNMENT

Select the correct option

The chairman asked why our profits are down?

The chairman asked, "Why are our profits down?"

The chairman asked, "Why are our profits down"?

The chairman asked, Why are our profits down?

& GDB

VU STARS

0306-6295623



Question # 12 of 20 (Start time: 01:29:37 PM, 02 February 2023)

The result of market research is called_____.

**FOR PAID QUIZ
ASSIGNMENT**

Select the correct option

functional specifications

design specifications

test specifications

requirement specifications

**& GDB
VU STARS
0306-6295623**



Question # 11 of 20 (Start time: 01:28:40 PM, 02 February 2023)

The programmer felt sick.
It is an example of _____ type of sentence.

FOR PAID QUIZ ASSIGNMENT

Select the correct option

- | | |
|----------------------------------|---|
| <input checked="" type="radio"/> | Subject-linking verb - complement sentence (SLVC) |
| <input type="radio"/> | Subject-verb-indirect object - object (SVIO) |
| <input type="radio"/> | Subject-verb sentences (SV) |
| <input type="radio"/> | Subject-verb-object sentences (SVO) |

& GDB
VU STARS
0306-6295623



Question # 10 of 20 (Start time: 01:28:15 PM, 02 February 2023)

Choose the correct sentence.

FOR PAID QUIZ ASSIGNMENT

Select the correct option

The reason of his being such a success is because of he never gives up.

The reason of his being such success is that he never gives up.

The reason of his being such a success is that he never gives up.

The reason of his being such a success is because he never gives up.

& GDB

VU STARS

0306-6295623



Question # 8 of 20 (Start time: 01:25:29 PM, 02 February 2023)

Can visual aids carry the entire message?

**FOR PAID QUIZ
ASSIGNMENT
& GDB
VU STARS
0306-6295623**

Select the correct option

No

Sometimes

All of the above

Yes



Question # 7 of 20 (Start time: 01:25:10 PM, 02 February 2023)

A/An _____ uses rectangles and lines to represent the arrangement of people and departments in an organization. It also indicates direction to whom.

**FOR PAID QUIZ
ASSIGNMENT**

Select the correct option

- | | |
|----------------------------------|----------------------|
| <input type="radio"/> | flow chart |
| <input type="radio"/> | schedule chart |
| <input type="radio"/> | none of the above |
| <input checked="" type="radio"/> | organizational chart |

**& GDB
VU STARS
0306-6295623**



Question # 6 of 20 (Start time: 01:24:30 PM, 02 February 2023)

He likes cricket and playing football. The given sentence is an example of_____.

FOR PAID QUIZ ASSIGNMENT

Select the correct option

inappropriate shifts

nonparallel comparison

incomplete comparison

faulty comparison

**& GDB
VU STARS
0306-6295623**



Question # 5 of 20 (Start time: 01:24:01 PM, 02 February 2023)

How can we correct a Comma Splice Error?

FOR PAID QUIZ ASSIGNMENT

Select the correct option

& GDB
VU STARS
0306-6295623

Make one of the clauses into a subordinate clause

Replace the comma with a semicolon

Separate the independent clauses into two separate sentences

All of the above



Question # 4 of 20 (Start time: 01:23:42 PM, 02 February 2023)

While it is important for you to eliminate unnecessary details from your visual aids, it is also critical to include labels for the _____

**FOR PAID QUIZ
ASSIGNMENT**

Select the correct option

<input type="radio"/>	ordinary
<input checked="" type="radio"/>	important
<input type="radio"/>	insignificant
<input type="radio"/>	usual

**& GDB
VU STARS
0306-6295623**



Question # 3 of 20 (Start time: 01:23:20 PM, 02 February 2023)

_____ is a description of what the desired product should be capable of doing. It leads to the next type of specification.

**FOR PAID QUIZ
ASSIGNMENT**

Select the correct option

<input checked="" type="radio"/>	Functions list
<input type="radio"/>	Cost
<input type="radio"/>	Product definition
<input type="radio"/>	Functional Specifications

**& GDB
VU STARS
0306-6295623**



Question # 2 of 20 (Start time: 01:22:52 PM, 02 February 2023)

Which of the following is discovered during the Editing Phase?

**FOR PAID QUIZ
ASSIGNMENT**

Select the correct option

- | | |
|----------------------------------|-------------------------|
| <input type="radio"/> | Writer's Block |
| <input type="radio"/> | Gunning's Fog Index |
| <input type="radio"/> | Situational Problems |
| <input checked="" type="radio"/> | Organizational Problems |

**& GDB
VU STARS
0306-6295623**



Question # 1 of 20 (Start time: 01:22:11 PM, 02 February 2023)

Which of the following visual aids effectively represents the succession of events in a process or procedure?

**FOR PAID QUIZ
ASSIGNMENT**

Select the correct option

- | | |
|----------------------------------|----------------------|
| <input type="radio"/> | Organizational Chart |
| <input type="radio"/> | Pie Chart |
| <input checked="" type="radio"/> | Flow Chart |
| <input type="radio"/> | Schedule Chart |

**& GDB
VU STARS
0306-6295623**

