

Question # 9 of 10 (Start time: 07:59:23 PM, 03 March 2022)

What is the position of Basic Level Category in the hierarchy of Categories?

Select the correct option

- | | |
|-----------------------|--------|
| <input type="radio"/> | Fourth |
| <input type="radio"/> | Last |
| <input type="radio"/> | Top |
| <input type="radio"/> | Middle |

Who initiated the modern schemas theory for representing knowledge in Artificial Intelligence Programs?

Select the correct option

Minsky

Bartlett

Rumelhart

Brewer

Size of the group is relatively _____ when social reality is ambiguous.

Select the correct option

<input type="radio"/>	Crucial
<input type="radio"/>	Important
<input type="radio"/>	Decisive
<input type="radio"/>	Unimportant

QUESTION 17 OF 19 (20% MARKS: 0.00/0.10, 0% MARKS EARNED)

Superficial friendships are formed and maintained because they are rewarding and are based on the principle of:

Select the correct option

<input type="radio"/>	Utility
<input type="radio"/>	Equality
<input type="radio"/>	Exchange
<input type="radio"/>	Benefits

According to John Bowlby, which of the following is NOT a standard pattern of responses produced by infants of many species?

Select the correct option

<input type="radio"/>	Despair
<input type="radio"/>	Love
<input type="radio"/>	Protest
<input type="radio"/>	Detachment

When members of a group are highly attracted to one another, this condition is known as:

Select the correct option



Support



Attachment



Cohesiveness



Well being

Which of the following will be counterproductive to be an influential minority?

Select the correct option

<input type="radio"/>	Confidence
<input type="radio"/>	Rigidity
<input type="radio"/>	Consistency
<input type="radio"/>	Flexibility

Question # 1 of 10 (Start time: 12:15:51 PM, 03 March 2022)

Total Marks: 1

Loci means:

Select the correct option

- | | |
|-----------------------|------------|
| <input type="radio"/> | Appearance |
| <input type="radio"/> | Longitude |
| <input type="radio"/> | Loyalty |
| <input type="radio"/> | Location |

What is the position of Basic Level Category in the hierarchy of Categories?

Select the correct option

- Fourth
- Last
- Top
- Middle

Our memory is inferenced by our _____ clues.

Select the correct option

<input type="radio"/>	Olfactory
<input type="radio"/>	Pictorial
<input type="radio"/>	Contextual
<input type="radio"/>	Speech

Who conducted an experiment on categorization rules by using faces?

Select the correct option



Stephen Read



Knell



Kessler



Penfield

Schema is a Greek word which means _____.

Select the correct option

<input type="radio"/>	Category
<input type="radio"/>	Concept
<input checked="" type="radio"/>	Frame
<input type="radio"/>	Heart

Which category is at the bottom of the hierarchy of Categories?

Select the correct option

<input type="radio"/>	Super ordinate Category
<input type="radio"/>	Basic Level Category
<input type="radio"/>	Subordinate Category
<input type="radio"/>	Organization Category

Artificial intelligence focused on schemas because:

Select the correct option

Schemas make knowledge that helps the computer in information

Schema help in conversation

Schemas are not designed to facilitate making inferences about the concepts

Schemas are maps

Concepts are represented by which of the following?

Select the correct option

Images

Priming

Exemplars

Interference

Representation of knowledge is an issue of which of the following?

Select the correct option

Short term memory

Long term memory

Priming

Chunking

Concept is a mental representation of _____.

Select the correct option

- | | |
|-----------------------|----------|
| <input type="radio"/> | Geon |
| <input type="radio"/> | Chunking |
| <input type="radio"/> | Idea |
| <input type="radio"/> | Category |

What is on the top of the hierarchy of Categories?

Select the correct option

Subordinate Category

Basic Level Category

Super ordinate Category

Organization Category

Screw-driver belongs to which level of categories?

Select the correct option



Subordinate level



Superordinate level



Basic level



Sequential level

Traditionally, we have defined categories as having necessary and sufficient:

Select the correct option:

<input type="radio"/>	Elements
<input type="radio"/>	Schemas
<input checked="" type="radio"/>	Features
<input type="radio"/>	Ratios

“Fill in the blank” where you have to remember and retrieve the accurate answer from your memory is an example of:

Select the correct option

Reforming

Recognition

Realizing

Recall

While talking about PQ4R, which of the following refer towards surveying the chapter to determine the general concepts being discussed?

Select the correct option!



Questions



Read



Preview



Recite

Which method derives its name from the six phases it advocates for studying a chapter in a textbook?

Select the correct option

<input type="radio"/>	Encoding Variability
<input type="radio"/>	PQ4R Method
<input type="radio"/>	Spacing Effect
<input type="radio"/>	Elaborate

Question # 4 of 10 (Start time: 06:52:02 PM, 03 March 2022)

Total Marks: 1

"The individual imagines a fixed path through a familiar area with some fixed locations along the path." It refers to which of the following classical mnemonic technique?

Select the correct option

<input type="radio"/>	Method of Loci
<input type="radio"/>	Elaborate
<input type="radio"/>	PQ4R Method
<input type="radio"/>	Spacing Effect

Loci are the plural of which of the following?

Select the correct option

Locus

Lotus

Lotto

Loaf

Who conducted an experiment on categorization rules by using faces?

Select the correct option

<input type="radio"/>	Penfield
<input type="radio"/>	Knell
<input type="radio"/>	Kessler
<input type="radio"/>	Stephen Read

Which of the following statement is **WRONG** about the results of the Bartlett's experiment on the role of schema in memory?

Select the correct option

- | | |
|-----------------------|---|
| <input type="radio"/> | Subjects imported much new information |
| <input type="radio"/> | Subjects changed many of the facts |
| <input type="radio"/> | Subjects omitted much of the story |
| <input type="radio"/> | Inaccuracies were completely unsystematic |

Schank and Abelson have worked extensively on event schemas or on which of the following?

Select the correct option:

Imagination

Prototype

Exemplar

Scripts

A collection of models presuming that we encode such knowledge clusters into memory and use them to comprehend and store our experiences refers to:

Select the correct option



Categorization



Clustering



Prototype theory



Schema theory

There are more than _____ million distrainable colors.

Select the correct option

5

4

7

1

We know about rooms having windows and doors and so in the case of house we know it would have windows by default. It is room's:

Select the correct option

<input type="radio"/>	Category
<input checked="" type="radio"/>	Schema
<input type="radio"/>	Concept
<input type="radio"/>	Prototype

Which of the following statement about schemas is WRONG?

Select the correct option

Schemas are building blocks of cognition

Events are represented by special schemas called 'Scripts'

Schemas have well defined boundaries

Schemas do not have boundaries

According to cognitive psychologists, we broadly categorize things into how many levels?

Select the correct option

<input type="radio"/>	Infinite
<input type="radio"/>	Ten
<input type="radio"/>	Four
<input type="radio"/>	Three

Who conducted an experiment to report that memories are still there but are too weak to be retrieved?

Select the correct option

Penfield (1959)

Solomon (1955)

Knell (1998)

Kessler (1986)

Which of the following type of memory saves our contextual clues?

Select the correct option

Long term Memory

Iconic Memory

Sensory Memory

Working Memory

Memory for _____ is long lasting than all other memories.

Select the correct option



Touch



Taste



Smell



Vision

According to propositional network theory, in which form do we store information regarding abstract ideas in our memory?

Select the correct option

Images

Dreams

Waves

Sentences

Which of the following belongs to super-ordinate level of categories?

Select the correct option

<input type="radio"/>	Furniture
<input type="radio"/>	Bed
<input type="radio"/>	Chair
<input type="radio"/>	Table

Pattern recognition is a part of:

Select the correct option

- | | |
|-----------------------|------------------------|
| <input type="radio"/> | Category recognition |
| <input type="radio"/> | Episodic recognition |
| <input type="radio"/> | Working recognition |
| <input type="radio"/> | Procedural recognition |

Question # 9 of 10 (Start time: 09:25:48 PM, 03 March 2022)

Pattern recognition is a part of

Select the correct option

<input type="radio"/>	Category recognition
<input type="radio"/>	Episodic recognition
<input type="radio"/>	Working recognition
<input type="radio"/>	Procedural recognition

Screw driver belongs to which level of categories?

Select the correct option

- Basic level
- Superordinate level
- Sequential level
- Subordinate level

Schema is a Greek word which means _____.

Select the correct option

- | | |
|-----------------------|----------|
| <input type="radio"/> | Heart |
| <input type="radio"/> | Category |
| <input type="radio"/> | Frame |
| <input type="radio"/> | Concept |

Question # 6 of 10 (Start time: 06:23:37 PM, 03 March 2022)

Our memory is inferenced by our _____ clues.

Select the correct option



Contextual



Pictorial



Speech



Olfactory

MC210202339: LATIFA KHALID

PSY504:Quiz no. 04

Question # 5 of 10 (Start time: 06:22:09 PM, 03 March 2022)

A classical mnemonic technique that was also used in ancient times when speeches were given without written notes is known as:

Select the correct option

- | | |
|----------------------------------|----------------|
| <input type="radio"/> | Spacing effect |
| <input type="radio"/> | PQ4R method |
| <input checked="" type="radio"/> | Method of loci |
| <input type="radio"/> | Elaboration |

What helps us to order and relate objects?

Select the correct option

- | | |
|-----------------------|----------------|
| <input type="radio"/> | Recognition |
| <input type="radio"/> | Reorganization |
| <input type="radio"/> | Categorization |
| <input type="radio"/> | Organization |



Y504:Quiz no. 04

Question # 3 of 10 (Start time: 06:20:09 PM, 03 March 2022)

Which of the following propagated that behavior is influenced by large units of knowledge organized into schemas?

Select the correct option



Bartlett & Piaget



Mariatt & Gordon



Meyer & Ross



Brewer & Treyns

According to Rumelhart schemas are building blocks of:

Select the correct option

<input type="radio"/>	Cognitions
<input type="radio"/>	Perceptions
<input type="radio"/>	Sensations
<input type="radio"/>	Patterns

Part hierarchy is a type of hierarchy related to:

Select the correct option

- | | |
|-----------------------|-----------|
| <input type="radio"/> | Behaviors |
| <input type="radio"/> | Schemas |
| <input type="radio"/> | Actions |
| <input type="radio"/> | Memory |



Loci are the plural of which of the following?

Select the correct option

Lotto

Loaf

Locus

Lotus

Our memory is inferenced by our _____ clues.

Select the correct option

<input type="radio"/>	Olfactory
<input type="radio"/>	Speech
<input checked="" type="radio"/>	Contextual
<input type="radio"/>	Pictorial

Our memory is inferenced by our _____ clues.

Select the correct option

<input type="radio"/>	Olfactory
<input type="radio"/>	Speech
<input checked="" type="radio"/>	Contextual
<input type="radio"/>	Pictorial

Analyze which of the following concept is similar to the concept of Fan Effect?

Select the correct option

Codes

Analogs

Propositional networks

Dialects

Analyze which of the following concept is similar to the concept of Fan Effect?

Select the correct option

Codes

Analogs

Propositional networks

Dialects

Which of the following statement is WRONG?

Select the correct option

- | | |
|----------------------------------|---|
| <input type="radio"/> | Increase in reaction time is related with the number of fact related with a concept |
| <input type="radio"/> | Ibn-al Haitham invented the lenses we use in spectacles |
| <input checked="" type="radio"/> | We can recognize many things we cannot recall |
| <input type="radio"/> | We can recall many things we cannot recognize |

According to cognitive psychologists, we broadly categorize things into how many levels?

Select the correct option

<input type="radio"/>	Infinite
<input checked="" type="radio"/>	Three
<input type="radio"/>	Four
<input type="radio"/>	Ten

Schemas have ____ types of hierarchies.

Select the correct option

<input type="radio"/>	4
<input checked="" type="radio"/>	3
<input type="radio"/>	2
<input type="radio"/>	5

Paired associate memory is too weak to:

Select the correct option

<input type="radio"/>	React
<input checked="" type="radio"/>	Recall
<input type="radio"/>	Rehearse
<input type="radio"/>	Encode

Click to Save Answer & Move to Next Qu

The story called "The War of the Ghosts" was used in experiment for getting evidence for the role of schemas in memory by:

Select the correct option

<input checked="" type="radio"/>	Bartlett
<input type="radio"/>	Meyer
<input type="radio"/>	Brewer
<input type="radio"/>	Marlatt

“Fill in the blank” where you have to remember and retrieve the accurate answer from your memory is an example of:

Select the correct option

Reforming

Realizing

Recognition

Recall

A group of objects sharing the same essential features refers to:

Select the correct option

A procedure

An episode

A category

A code

Question # 1 of 10 (Start time: 12:20:53 AM, 02 March 2022)

What a radio commercial is often called in the United Kingdom?

MON

Select the correct option

- Announcement
- Spot
- Covert
- Advert



Question # 10 of 10 (Start time: 09:50:44 PM, 02 March 2022)

Which of the following has been chiefly responsible for the decline of cinema and stage?

MCM

Select the correct option

<input type="radio"/>	Radio
<input checked="" type="radio"/>	TV
<input type="radio"/>	Newspapers
<input type="radio"/>	Magazines

Click to Save Answer

Question # 9 of 10 (Start time: 09:50:24 PM, 02 March 2022)

All of the following are the objectives of advertising, except:

MCM

Select the correct option

<input type="radio"/>	Generating goodwill
<input checked="" type="radio"/>	Trial
<input type="radio"/>	Continuity
<input type="radio"/>	Continuity

Click to Save Answer

Question # 8 of 10 (Start time: 09:48:44 PM, 02 March 2022)

Which of the following is NOT the tool of PR?

MCM

Select the correct option

<input type="radio"/>	Press release
<input type="radio"/>	Supplement
<input type="radio"/>	Interview
<input checked="" type="radio"/>	Article

Click to Save Answer

Question # 7 of 10 (Start time: 09:48:09 PM, 02 March 2022)

The first TV station of Pakistan was established in:

MCM

Select the correct option

- | | |
|----------------------------------|--------------|
| <input type="radio"/> | 25 Oct. 1962 |
| <input type="radio"/> | 26 Dec. 1964 |
| <input checked="" type="radio"/> | 26 Nov. 1965 |
| <input type="radio"/> | 25 Nov. 1964 |

Click to Save Answer

Question # 6 of 10 (Start time: 09:47:04 PM, 02 March 2022)

_____ refers to the number of times an advertisement is repeated during a given time period to promote a product's name, message, and other important information.

MCM

Select the correct option

<input type="radio"/>	Reach
<input type="radio"/>	TRP
<input checked="" type="radio"/>	Frequency
<input type="radio"/>	Impact

Click to Save Answer

Question # 5 of 10 (Start time: 09:46:40 PM, 02 March 2022)

One of the earliest definitions of PR was coined by:

MCM

Select the correct option

- Max Weber
- George Houston
- Edward Bernays
- William Schofield

Question # 4 of 10 (Start time: 09:45:56 PM, 02 March 2022)

Chemicals that are conductors of _____ were among the first discoveries leading to the TV.

MCM

Select the correct option

<input type="radio"/>	Temperature
<input checked="" type="radio"/>	Electricity
<input type="radio"/>	Light
<input type="radio"/>	Heat

Click to Save Answer

Question # 3 of 10 (Start time: 09:44:03 PM, 02 March 2022)

Public relations is a two way communication because:

MCM

Select the correct option

- It persuades audience for some action
- It involves the audience and analyzes their attitudes
- Company emphasizes to generate sales
- Audience likes to participate in the activity

Question # 2 of 10 (Start time: 09:43:19 PM, 02 March 2022)

The goal of public relations is to:

MCM

Select the correct option

- | | |
|----------------------------------|-------------------------|
| <input type="radio"/> | Generate sales |
| <input type="radio"/> | Create misunderstanding |
| <input type="radio"/> | Tackle resistance |
| <input checked="" type="radio"/> | Generate goodwill |

Click to Save Answer

Question # 1 of 10 (Start time: 09:41:55 PM, 02 March 2022)

Which of the following statement is NOT true about television?

MCM

Select the correct option

- | | |
|----------------------------------|---|
| <input type="radio"/> | It serves as an important agent of socialization |
| <input checked="" type="radio"/> | It curbs the process of acculturation |
| <input type="radio"/> | It accelerates the awareness campaigns for masses |
| <input type="radio"/> | It can wisely be used as a tool for propaganda |



A collection of models presuming that we encode such knowledge clusters into memory and use them to comprehend

Select the correct option

Categorization



Prototype theory



Schema theory



Clustering





What is a mental representation of a category?

Select the correct option

- Episode
- Code
- Procedure
- Concept

Click to Save Answer & Move to Next Question





Proto means:

Select the correct option

- "Essential or extrinsic"
- "Essential or intrinsic"
- "Essential or basics"
- "Essential or classic"

Click to Save Answer & Move to Next Question





Schank and Abelson have worked extensively on event schemas or on which of the following?

Select the correct option

- Scripts
- Exemplar
- Prototype
- Imagination

Clear Choice | Previous | Marked | Next Question





Events are represented by special schemas called:

Select the correct option

- Sprites
- Scrapes
- Scoops
- Scripts

Click to Save Answer & Move to Next Question



Screw-driver belongs to which level of categories?

Select the correct option

Basic level



Sequential level



Superordinate level



Subordinate level



[Click to Save Answer](#) | [Review Next Question](#)



Loci means:

Select the correct option

- Appearance
- Longitude
- Loyalty
- Location

Click to Save Answer & Move to Next Question





Paired associate memory is too weak to:

Select the correct option

- Encode
- React
- Rehearse
- Recall

Click to Save Answer & Move to Next Question





PSY504:Quiz no. 04

Question # 2 of 10 (Start time: 03:03:11 PM, 03 March 2022)

According to cognitive psychologists, we broadly categorize things into how many levels?

Select the correct option

- | | |
|----------------------------------|----------|
| <input type="radio"/> | Infinite |
| <input type="radio"/> | Ten |
| <input checked="" type="radio"/> | Three |
| <input type="radio"/> | Four |





MC210202368: HIRA BATOOL

Time Left 80 sec(s)

PSY504 Quiz no. 04

Quiz Start Time: 03:02 PM, 03 March 2022

Question # 2 of 10 (Start time: 03:09:11 PM, 03 March 2022)

Total Marks: 1

According to cognitive psychologists, we broadly categorize things into how many levels?

Select the correct option

Related Math Equations



Infinite



Ten



Three



Four

Click to Show Answers | Timing Time | Question





Who conducted experiments on “are forgotten memories lost forever” by electrically stimulating the parts of

Select the correct option

- | | |
|----------------------------------|----------|
| <input type="radio"/> | Baddeley |
| <input type="radio"/> | Cherry |
| <input type="radio"/> | Miller |
| <input checked="" type="radio"/> | Penfield |

Click to Save Answer & Move to Next Question



Which of the following belongs to basic level of categories?

Select the correct option

- Furniture
- Screw driver
- Vehicles
- Chair

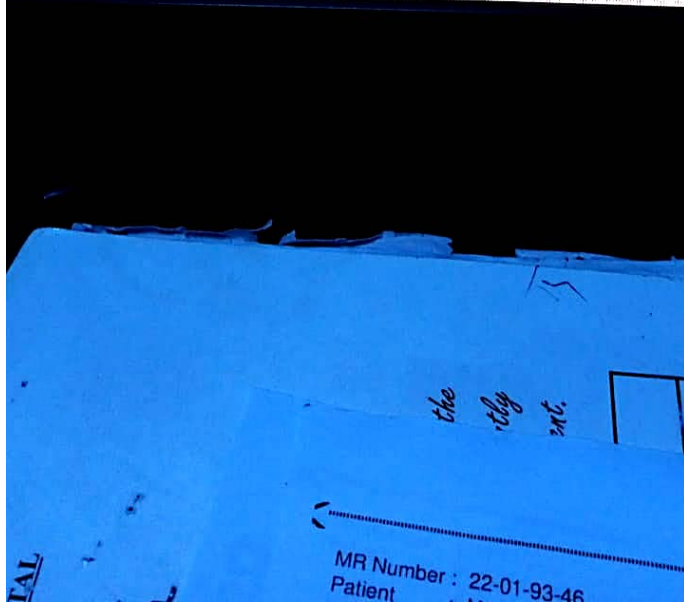

Categorization helps us order and _____ objects.



Select the correct option

<input type="radio"/>	Enhance
<input type="radio"/>	Create
<input type="radio"/>	Relate
<input type="radio"/>	Modify

Which of the following statement is TRUE?



Select the correct option

- William James worked a lot on forgotten memories
- Forgotten memories are forgotten
- Childhood memories are always forgotten memories
- Forgotten memories are still there but too weak to retrieve

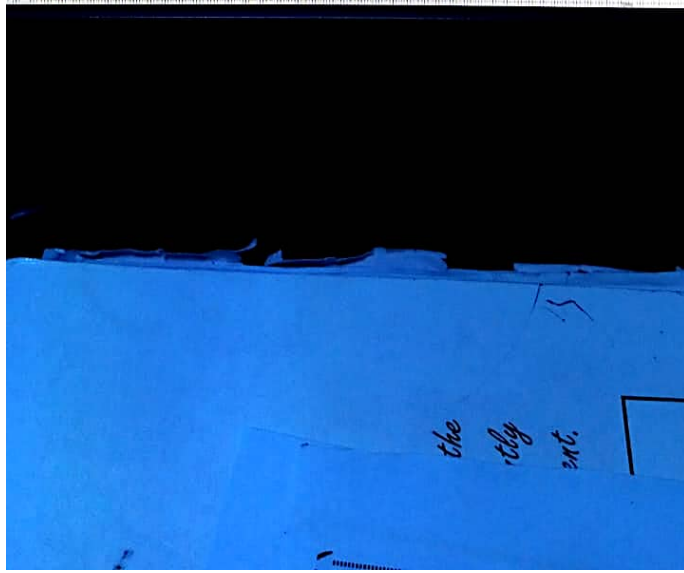

Quiz List Quiz

https://quiz.vu.edu.pk/QuizQuestion.aspx?ver=79e26991-9a12-424

Most Visited Red Hat Customer Portal Documentation

Question # 7 of 10 (Start Time: 01:36:09 PM, 03 March 2022)

Who conducted an experiment on categorization rules by using faces?



Select the correct option

- | | |
|----------------------------------|--------------|
| <input checked="" type="radio"/> | Stephen Read |
| <input type="radio"/> | Kessler |
| <input type="radio"/> | Knell |
| <input type="radio"/> | Penfield |

EMR - Shifa International Hospitals ... ShifaSoft Hospital Management



Our memory is inferred by our _____ clues.



Select the correct option

<input type="radio"/>	Pictorial
<input type="radio"/>	Olfactory
<input type="radio"/>	Speech
<input type="radio"/>	Contextual

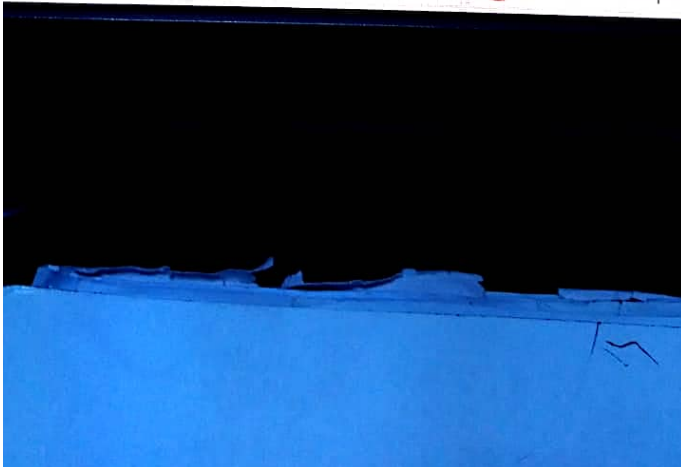

Concepts are represented by which of the following?



Select the correct option

<input type="radio"/>	Exemplars
<input type="radio"/>	Priming
<input type="radio"/>	Interference
<input type="radio"/>	Images

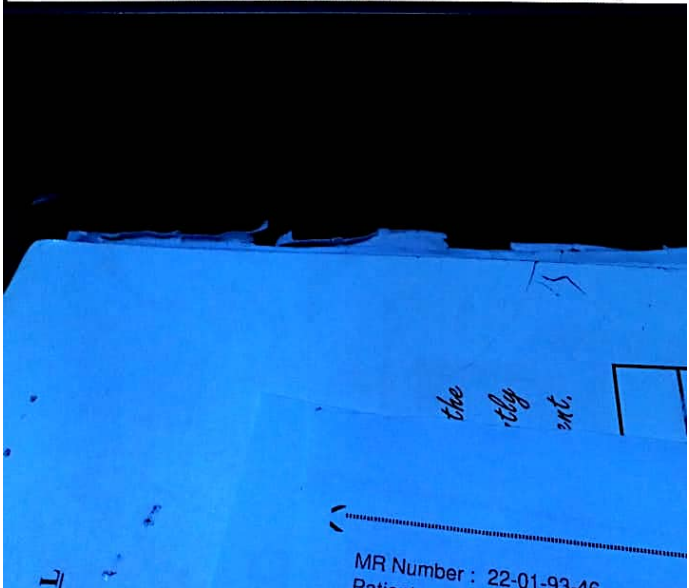

Quiz List x Quiz x +

https://quiz.vu.edu.pk/QuizQuestion.aspx?ver=a1ce6eb4-2a77

Most Visited Red Hat Customer Portal Documentation

Question # 4 of 10 (Start time: 01:33:49 PM, 03 March 2022)

Categorization usually helps to reduce the complexity of:

Select the correct option

<input type="radio"/>	Object
<input type="radio"/>	Memory
<input type="radio"/>	Maze
<input checked="" type="radio"/>	Environment

EMR - Shifa International Hospitals ... ShifaSoft Hospital Management

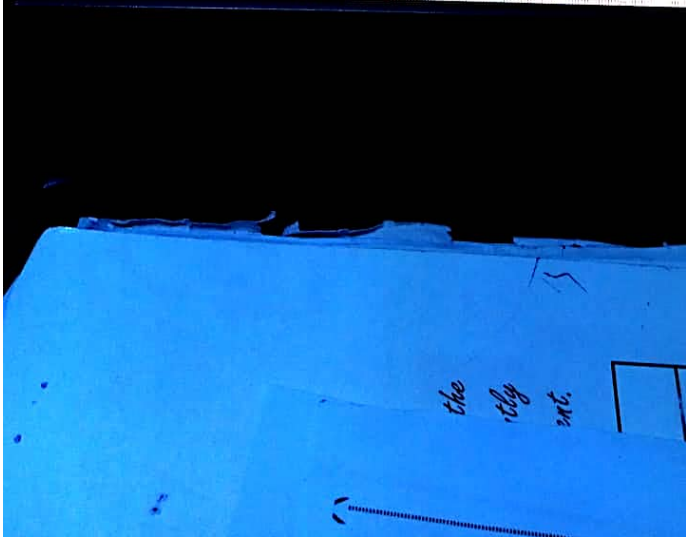

Recognition is a better and easiest task than:

Select the correct option

- Rehearsal
- Reacting
- Recalling
- Encoding

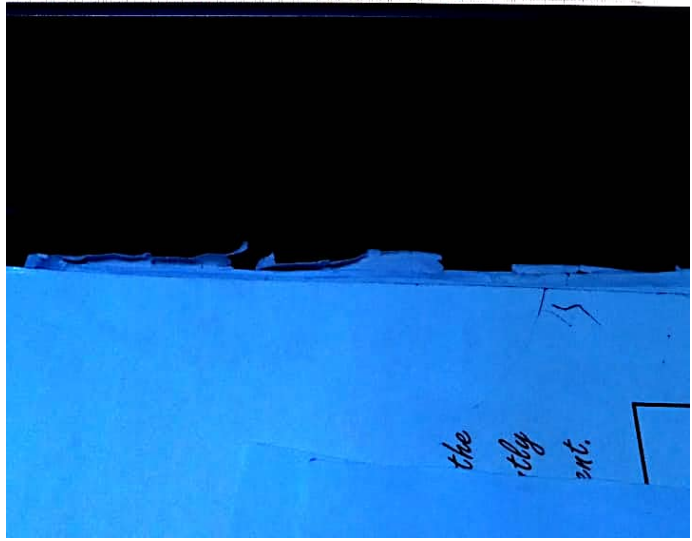

Concept is a mental representation of _____.



Select the correct option

<input type="radio"/>	Category
<input type="radio"/>	Chunking
<input type="radio"/>	Geon
<input type="radio"/>	Idea

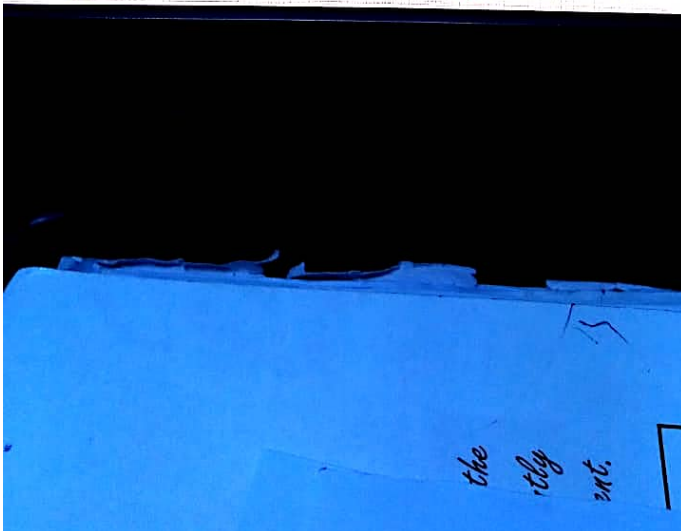

In PQ4R method of memory mnemonics, how many phases are included?

Select the correct option

<input type="radio"/>	Five
<input type="radio"/>	Four
<input checked="" type="radio"/>	Six
<input type="radio"/>	Seven

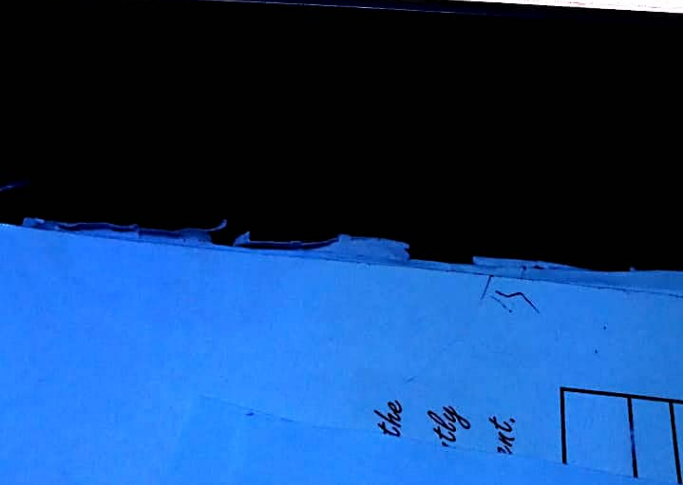



Which branch of psychology is a merger point of different types of knowledge e.g. philosophy, computer science, artificial

Select the correct option

<input checked="" type="radio"/>	Cognitive psychology
<input type="radio"/>	Clinical psychology
<input type="radio"/>	Educational psychology
<input type="radio"/>	Positive psychology

[Click to Save Answer & Move to Next Question](#)





Who conducted experiment on "Historical memories"?

Select the correct option

- Terman & George (1976)
- Lewis & Terman (1976)
- Freud & Jung (1976)
- Lewis & Anderson (1976)

Clear Choice | Previous | Marked | Next Question





Which of the following statement is WRONG?

Select the correct option

- Ibn-al Haitham invented the lenses we use in spectacles
- We can recognize many things we cannot recall
- Increase in reaction time is related with the number of fact related with a concept
- We can recall many things we cannot recognize

Clear All Answer | Mark as Question





Which of the following is better and easiest than recall?

Select the correct option

- Encoding
- Retention
- Retrieval
- Recognition

Click to Save Answer & Move to Next Question





Artificial intelligence focused on schemas because:

Select the correct option

- Schema help in conversation
- Schemas are not designed to facilitate making inferences about the concepts
- Schemas are maps
- Schemas make knowledge that helps the computer in information

Click to Save Answer & Move to Next Question





Schema is a Greek word which means

_____.

Select the correct option

- Concept
- Heart
- Category
- Frame

Click to Save Answer & Move to Next Question





Loci are the plural of which of the following?

Select the correct option

- Lotto
- Loaf
- Lotus
- Locus

Click to Save Answer & Move to Next Question





Events are represented by special schemas called:

Select the correct option

- Sprites
- Scrapes
- Scoops
- Scripts

Click to Save Answer & Move to Next Question





Who initiated the modern schemas theory for representing knowledge in Artificial Intelligence Programs?

Select the correct option

- Minsky
- Rumelhart
- Brewer
- Bartlett

Click to Save Answer & Move to Next Question





There are more than _____million distrainable colors.

Select the correct option

- 4
- 1
- 5
- 7

Clear All | Previous | Marked | Next Question



While talking about PQ4R, which of the following refer towards surveying the chapter to determine the general concepts being discussed?

Select the correct option

- | | |
|-----------------------|-----------|
| <input type="radio"/> | Questions |
| <input type="radio"/> | Preview |
| <input type="radio"/> | Read |
| <input type="radio"/> | Recite |

Click to Show Answer / Click to Next Question



Which of the following does not include in the six phases of PQ4R method?

Select the correct option

<input type="radio"/>	Questions
<input type="radio"/>	Preview
<input checked="" type="radio"/>	Remember
<input type="radio"/>	Read



Click to Save Answer & Move to Next Question



Which of the following does not include in the six phases of PQ4R method?

Select the correct option

- Questions
- Preview
- Remember
- Read

Click on Done Answer C | Go to Next Question



All of the followings do NOT belong to the hierarchies of schema EXCEPT:

Select the correct option

- | | |
|----------------------------------|-------------------|
| <input type="radio"/> | Slot hierarchy |
| <input type="radio"/> | System hierarchy |
| <input type="radio"/> | Part hierarchy |
| <input checked="" type="radio"/> | General hierarchy |

not confi



Click to Save Answer & Move to Next Question



All of the followings do NOT belong to the hierarchies of schema EXCEPT:

Select the correct option

- | | |
|-----------------------|-------------------|
| <input type="radio"/> | Slot hierarchy |
| <input type="radio"/> | System hierarchy |
| <input type="radio"/> | Part hierarchy |
| <input type="radio"/> | General hierarchy |



Question # 7 of 10 (Start time: 01:12:50 PM, 03 March 2022)

Which of the following propagated that behavior is influenced by large units of knowledge organized into schemas?

Select the correct option



Brewer & Treyens



Meyer & Ross



Marlatt & Gordon



Bartlett & Piaget

[Click to Save Answer & Move to Next Que](#)

"Fill in the blank" where you have to remember and retrieve the accurate answer from your memory is an example of:

Select the correct option



Reforming



Recognition



Realizing



Recall

Click to Save Answer & Move to Next Question



“Fill in the blank” where you have to remember and retrieve the accurate answer from your memory is an example of:

Select the correct option

<input type="radio"/>	Reforming
<input checked="" type="radio"/>	Recognition
<input type="radio"/>	Realizing
<input type="radio"/>	Recall

Click to Save Answer & Move to Next Question



“Fill in the blank” where you have to remember and retrieve the accurate answer from your memory is an example of:

Select the correct option

- Reforming
- Recognition
- Realizing
- Recall

[Click to Save Answer](#) | [Click to Flag Question](#)

Which of the following is better and easiest than recall?

Select the correct option

Retrieval

Retention

Encoding

Recognition

[Click to Save Answer & Move to Next Question](#)



Question # 3 of 10 (Start time: 01:10:27 PM, 03 March 2022)

T

Part hierarchy is a type of hierarchy related to:

Select the correct option

- | | |
|----------------------------------|-----------|
| <input checked="" type="radio"/> | Schemas |
| <input type="radio"/> | Behaviors |
| <input type="radio"/> | Memory |
| <input type="radio"/> | Actions |

[Click to Save Answer & Move to Next Que](#)

Question # 2 of 10 (Start time: 01:10:13 PM, 03 March 2022)

Total M

Which method derives its name from the six phases it advocates for studying a chapter in a textbook?

Select the correct option

- Spacing Effect
- PQ4R Method
- Encoding Variability
- Elaborate

[Click to Save Answer & Move to Next Question](#)

Paired associate memory is too weak to:

Select the correct option



Recall



Rehearse



React



Encode

Click to Save Answer & Move to Next Question





Who provided an interesting demonstration of the effects of schemas in memory inferences?

Select the correct option

- | | |
|-----------------------|--------------------------|
| <input type="radio"/> | Brewer & Tylor (1981) |
| <input type="radio"/> | Brewer & Trington (1981) |
| <input type="radio"/> | Brewer & Treet (1981) |
| <input type="radio"/> | Brewer & Treyns (1981) |

Click to reveal correct answer for this question





Who conducted an experiment on categorization rules by using faces?

Select the correct option

- Stephen Read
- Kessler
- Penfield
- Knell

PSY504 Quiz no. 04 Question 9 of 10





Which of the following belongs to basic level of categories?

Select the correct option

- Vehicles
- Furniture
- Screw driver
- Chair

PSY504 Quiz no. 04 (17 min 57 sec)





What is the position of Basic Level Category in the hierarchy of Categories?

Select the correct option

- | | |
|-----------------------|--------|
| <input type="radio"/> | Fourth |
| <input type="radio"/> | Top |
| <input type="radio"/> | Middle |
| <input type="radio"/> | Last |

PSY504 Quiz no. 04 Question 7 of 10





Which of the following is typically better than human ability to recall with reference to memory?

Select the correct option

- | | |
|-----------------------|------------------------------|
| <input type="radio"/> | Tip of the tongue phenomenon |
| <input type="radio"/> | Conversation |
| <input type="radio"/> | Recognition |
| <input type="radio"/> | Recall |

PSY504 Quiz no. 04





Which memory is better and has deeper quality to recall than for memory of words?

Select the correct option

- | | |
|-----------------------|---------------------|
| <input type="radio"/> | Picture memory |
| <input type="radio"/> | Short term memory |
| <input type="radio"/> | Bookish memory |
| <input type="radio"/> | Phonological memory |

PSY504 Quiz no. 04 Question 9 of 10





Loci are the plural of which of the following?

Select the correct option

- Lotus
- Locus
- Loaf
- Lotto

PSY504 Quiz no. 04 Question 4





Which of the following statement is true about subordinate level of categories?

Select the correct option

<input type="radio"/>	It is small
<input type="radio"/>	It is large
<input type="radio"/>	It is null
<input type="radio"/>	It is fixed

PSY 504 Quiz no. 04





Events are represented by special schemas called:

Select the correct option

- Sprites
- Scoops
- Scrapes
- Scripts

PSY 504 Quiz no. 04 (1) - Question 2





Which of the following propagated that behavior is influenced by large units of knowledge organized into schemas?

Select the correct option

<input type="radio"/>	Marlatt & Gordon
<input type="radio"/>	Bartlett & Piaget
<input type="radio"/>	Brewer & Treyns
<input type="radio"/>	Meyer & Ross

PSY 504 Quiz no. 4 (1 of 10 Questions)



Question # 10 of 10 (Start time: 12:52:27 PM, 03 March 2022)

Which of the following is better and easiest than recall?

Select the correct option

- | | |
|-----------------------|-------------|
| <input type="radio"/> | Retention |
| <input type="radio"/> | Encoding |
| <input type="radio"/> | Recognition |
| <input type="radio"/> | Retrieval |



Type here to search



Which of the following belongs to super-ordinate level of categorization?

Select the correct option

<input type="radio"/>	Table
<input checked="" type="radio"/>	Furniture
<input type="radio"/>	Bed
<input type="radio"/>	Chair



Type here to search



Question # 8 of 10 (Start time: 12:50:55 PM, 03 March 2022)

Proto means:

Select the correct option



"Essential or classic"



"Essential or intrinsic"



"Essential or basics"



"Essential or extrinsic"



Type here to search



Question # 7 of 10 (Start time: 12:50:19 PM, 03 March 2022)

"Multiple Choice Questions - MCQs" where you have to identify the correct answer from the given answers is an example of

Select the correct option

<input type="radio"/>	Reforming
<input type="radio"/>	Recognition
<input type="radio"/>	Recall
<input type="radio"/>	Realizing

Question # 6 of 10 (Start time: 12:49:54 PM, 03 March 2022)

Schemas have ____ types of hierarchies.

Select the correct option

- | | |
|-----------------------|---|
| <input type="radio"/> | 5 |
| <input type="radio"/> | 2 |
| <input type="radio"/> | 3 |
| <input type="radio"/> | 4 |



Type here to search



Question # 5 of 10 (Start time: 12:49:14 PM, 03 March 2022)

Which method derives its name from the six phases it advocates for studying a chapter in a textbook?

Select the correct option

- Elaborate
- Spacing Effect
- PQ4R Method
- Encoding Variability



Type here to search



Question # 4 of 10 (Start time: 12:47:48 PM, 03 March 2022)

While talking about the schema of the "house" which of the following would refer towards the part hierarchy?

Select the correct option

<input type="radio"/>	Pets of that house
<input type="radio"/>	Address of the house
<input type="radio"/>	Walls
<input type="radio"/>	People living in that house

MC200401495: SAIRA KHALID

PSY504:Quiz no. 04

Question # 3 of 10 (Start time: 12:47:00 PM, 03 March 2022)

Schank and Abelson have worked extensively on event schemas or on which of the following

Select the correct option

- Prototype
- Scripts
- Exemplar
- Imagination

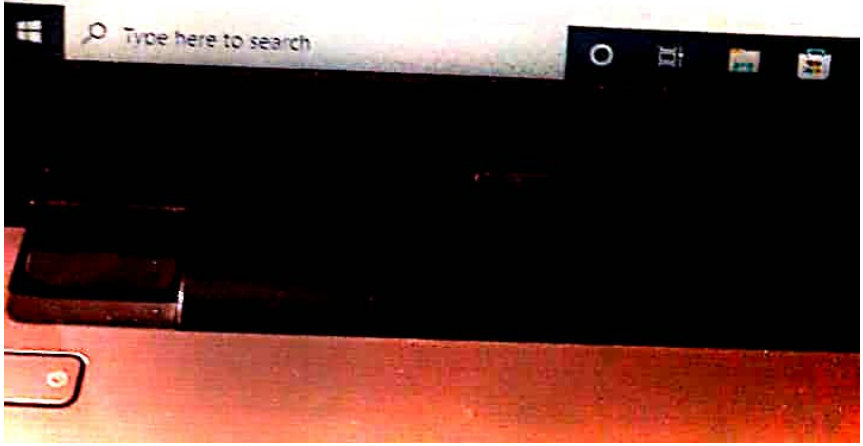

Question # 2 of 10 (Start time: 12:46:18 PM, 03 March 2022)

A special slot in each schema is its _____ schema.

Select the correct option

- | | |
|-----------------------|----------------|
| <input type="radio"/> | Subordinate |
| <input type="radio"/> | Sublevel |
| <input type="radio"/> | Scripted level |
| <input type="radio"/> | Superset |



Type here to search



Question # 1 of 10 (Start time: 12:44:54 PM, 03 March 2022)

We know about rooms having windows and doors and so in the case of house we know it would have windows by default. It is room's:

Select the correct option

<input type="radio"/>	Schema
<input type="radio"/>	Prototype
<input type="radio"/>	Category
<input type="radio"/>	Concept



Schemas have ____ types of hierarchies.

Select the correct option

- 3
- 4
- 5
- 2

Go to the Question (10) of 10 Questions





MC210203663: AQSA SATTAR

Time Left 80 sec(s)

PSY504:Quiz no. 04

Quiz Start Time: 12:36 PM, 03 March 2022

Question # 9 of 10 (Start time: 12:42:17 PM, 03 March 2022)

Total Mark

What helps us to order and relate objects?

Select the correct option

[Reload Math Equatio](#)

- Organization
- Categorization
- Reorganization
- Recognition

[Click to Save Answer & Move to Next Question](#)





Which method derives its name from the six phases it advocates for studying a chapter in a textbook?

Select the correct option

<input type="radio"/>	Spacing Effect
<input type="radio"/>	Encoding Variability
<input checked="" type="radio"/>	PQ4R Method
<input type="radio"/>	Elaborate

Click to Save Answer & Move to Next Question





Paired associate memory is too weak to:

Select the correct option

- | | |
|----------------------------------|----------|
| <input type="radio"/> | React |
| <input checked="" type="radio"/> | Recall |
| <input type="radio"/> | Rehearse |
| <input type="radio"/> | Encode |

Click to Save Answer & Move to Next Question





Which of the following is typically better than human ability to recall with reference to memory?

Select the correct option

- | | |
|----------------------------------|------------------------------|
| <input type="radio"/> | Conversation |
| <input type="radio"/> | Tip of the tongue phenomenon |
| <input checked="" type="radio"/> | Recognition |
| <input type="radio"/> | Recall |

Go to Question 7 (Go to First Question)





Which of the following is NOT from Categorization rules?

Select the correct option

<input type="radio"/>	Average distance rule
<input type="radio"/>	Prototype rule
<input checked="" type="radio"/>	Concept rule
<input type="radio"/>	Nearest neighbor rule

Click to Save Answer & Move to Next Question





Who conducted experiment for getting evidence for the role of schemas in memory and used a story called "the war of the ghost".

Select the correct option

<input type="radio"/>	Rumelhart
<input type="radio"/>	Lackoff
<input type="radio"/>	Rosch
<input checked="" type="radio"/>	Bartlett

Click to Save Answer & Move to Next Question





Which of the following type of memory saves our contextual clues?

Select the correct option

<input checked="" type="radio"/>	Long term Memory
<input type="radio"/>	Sensory Memory
<input type="radio"/>	Working Memory
<input type="radio"/>	Iconic Memory

Click to Save Answer & Move to Next Question





Artificial intelligence focused on schemas because:

Select the correct option

- Schemas are maps
- Schemas make knowledge that helps the computer in information
- Schema help in conversation
- Schemas are not designed to facilitate making inferences about the concepts

Click to Save Answer & Move to Next Question





Proto means:

Select the correct option

- "Essential or extrinsic"
- "Essential or classic"
- "Essential or basics"
- "Essential or intrinsic"

Click to Save Answer & Move to Next Question





Which of the following statement about schemas is WRONG?

Select the correct option

- Events are represented by special schemas called 'Scripts'
- Schemas do not have boundaries
- Schemas are building blocks of cognition
- Schemas have well defined boundaries

Go to the Question / Show Next Question





MC210283474: IRSA PERVEZ

Time Left: 85 sec(s)

PSY504:Quiz no. 04

Quiz Start Time: 12:27 PM, 03 March 2022

Question # 9 of 10 (Start time: 12:33:32 PM, 03 March 2022)

Total Marks: 1

A group sharing some essential features may refer to which one of the following?

Select the correct option

Reveal Math Equations

<input checked="" type="radio"/>	Category
<input type="radio"/>	Class
<input type="radio"/>	Group
<input type="radio"/>	Race

Click to Save Answer & Move to Next Question





Which branch of psychology is a merger point of different types of knowledge e.g. philosophy, computer science, artificial intelligence, psychology, social work etc.

Select the correct option

<input type="radio"/>	Positive psychology
<input type="radio"/>	Educational psychology
<input checked="" type="radio"/>	Cognitive psychology
<input type="radio"/>	Clinical psychology

[Click to Save Answer & Move to Next Question](#)



According to Rumelhart schemas are building blocks of:

Select the correct option

<input type="radio"/>	Patterns
<input type="radio"/>	Sensations
<input type="radio"/>	Perceptions
<input checked="" type="radio"/>	Cognitions

Click to Save Answer & Move to Next Question





Memory for _____ is long lasting than all other memories.

Select the correct option

<input checked="" type="radio"/>	Smell
<input type="radio"/>	Touch
<input type="radio"/>	Taste
<input type="radio"/>	Vision

[Click to Save Answer & Move to Next Question](#)



A group of objects sharing the same essential features refers to:

Select the correct option

- A procedure
- An episode
- A category
- A code

Click to Save Answer & Move to Next Question





Which of the following is better and easiest than recall?

Select the correct option

<input type="radio"/>	Retrieval
<input type="radio"/>	Retention
<input type="radio"/>	Encoding
<input checked="" type="radio"/>	Recognition

Click to Save Answer & Move to Next Question





“Multiple Choice Questions – MCQs” where you have to identify the correct answer from the given answers is an example of:

Select the correct option

<input type="radio"/>	Recognition
<input type="radio"/>	Recall
<input type="radio"/>	Realizing
<input type="radio"/>	Reforming

Go to the Question / Close this Question





"The individual imagines a fixed path through a familiar area with some fixed locations along the path." It refers to which of the following classical mnemonic technique?

Select the correct option

<input type="radio"/>	Elaborate
<input checked="" type="radio"/>	Method of Loci
<input type="radio"/>	PQ4R Method
<input type="radio"/>	Spacing Effect

Click to Save Answer & Move to Next Question





MC190401442: IBRA ALI

Time Left 88
sec(s)

PSY504 Quiz no. 04

Quiz Start Time: 12:15 PM, 03 March 2022

Question # 9 of 10 (Start time: 12:22:02 PM, 03 March 2022)

Total Marks: 1

While talking about PQ4R, which of the following refer towards going through the chapter mentally, recalling its points once it has been finished?

Select the correct option

- | | |
|----------------------------------|-----------|
| <input type="radio"/> | Questions |
| <input type="radio"/> | Recite |
| <input checked="" type="radio"/> | Review |
| <input type="radio"/> | Preview |

© 2014 Cengage Learning. All Rights Reserved. May not be copied, scanned, or duplicated, in whole or in part. WCN 02-200-203





MC190401442: IBRA ALI

Time Left 88 sec

PSY504 Quiz no. 04

Quiz Start Time: 12:15 PM, 03 March 2022

Question # 8 of 10 (Start time: 12:21:04 PM, 03 March 2022)

Total Marks: 1

Who conducted experiments on "are forgotten memories lost forever" by electrically stimulating the parts of patients' brains?

Select the correct option

- Cherry
- Penfield
- Miller
- Baddeley

© 2014 Pearson Education, Inc. All rights reserved.





MC190401442: HIRA ALI

Time Left 89 sec

PSY504 Quiz no. 04

Quiz Start Time: 12:15 PM, 03 March 2022

Question # 7 of 10 (Start time: 12:20:24 PM, 03 March 2022)

Total Marks: 1

What is on the top of the hierarchy of Categories?

Select the correct option

- | | |
|-----------------------|-------------------------|
| <input type="radio"/> | Basic Level Category |
| <input type="radio"/> | Super ordinate Category |
| <input type="radio"/> | Organization Category |
| <input type="radio"/> | Subordinate Category |

© 2014 Pearson Education, Inc. All rights reserved.





MC190401442: IBRA ALI

Time Left 84 sec

PSY504 Quiz no. 04

Quiz Start Time: 12:15 PM, 03 March 2022

Question # 10 of 10 (Start time: 12:22:59 PM, 03 March 2022)

Total Marks: 1

"Fill in the blank" where you have to remember and retrieve the accurate answer from your memory is an example of:

Select the correct option

- | | |
|-----------------------|-------------|
| <input type="radio"/> | Recognition |
| <input type="radio"/> | Recall |
| <input type="radio"/> | Reforming |
| <input type="radio"/> | Realizing |

© 2014 Pearson Education, Inc. All rights reserved.





Who conducted an experiment on categorization rules by using faces?

Select the correct option

<input type="radio"/>	Penfield
<input checked="" type="radio"/>	Stephen Read
<input type="radio"/>	Kessler
<input type="radio"/>	Knell

Click to Save Answer & Move to Next Question





Quiz

quiz.vu.edu.pk



MC190401442: IBRA ALI

Time Left 89 sec

PSY504 Quiz no. 04

Quiz Start Time: 12:15 PM, 03 March 2022

Question # 6 of 10 (Start time: 12:19:38 PM, 03 March 2022)

Total Marks: 1

Concept is a mental representation of _____.

Select the correct option

- Geon
- Idea
- Category
- Chunking

© 2014 Cengage Learning. All Rights Reserved. May not be copied, scanned, or duplicated, in whole or in part. WCN 02-200-203





Quiz

quiz.vu.edu.pk



MC190401442: HIRA ALI

Time Left 85 sec

PSY504 Quiz no. 04

Quiz Start Time: 12:15 PM, 03 March 2022

Question # 5 of 10 (Start time: 12:18:46 PM, 03 March 2022)

Total Marks: 1

Which of the following statement is TRUE?

Select the correct option



Forgotten memories are still there but too weak to retrieve



Childhood memories are always forgotten memories



Forgotten memories are forgotten



William James worked a lot on forgotten memories

© 2014 Cengage Learning. All Rights Reserved. May not be copied, scanned, or duplicated, in whole or in part. WCN 02-200-203





MC190401442: IBRA ALI

Time Left 84 sec

PSYS04 Quiz no. 04

Quiz Start Time: 12:15 PM, 03 March 2022

Question # 4 of 10 (Start time: 12:18:06 PM, 03 March 2022)

Total Marks: 1

In PQ4R method of memory mnemonics, how many phases are included?

Select the correct option

- Six
- Four
- Five
- Seven

© 2014-2022 Pearson Education, Inc. All rights reserved.

Screenshot has been saved to/Pictures/
Screenshot





MC190401442: HIRA ALI

Time Left 89 sec

PSY504 Quiz no. 04

Quiz Start Time: 12:15 PM, 03 March 2022

Question # 3 of 10 (Start time: 12:17:22 PM, 03 March 2022)

Total Marks: 1

A classical mnemonic technique that was also used in ancient times when speeches were given without written notes is known as:

Select the correct option

- | | |
|-----------------------|----------------|
| <input type="radio"/> | Elaboration |
| <input type="radio"/> | Spacing effect |
| <input type="radio"/> | PQ4R method |
| <input type="radio"/> | Method of loci |

© 2014 Cengage Learning. All Rights Reserved. May not be copied, scanned, or duplicated, in whole or in part. WCN 02-200-203





MC190401442: IBRA ALI

Time Left 88
sec(s)

PSY504 Quiz no. 04

Quiz Start Time: 12:15 PM, 03 March 2022

Question # 2 of 10 (Start time: 12:16:21 PM, 03 March 2022)

Total Marks: 1

Identify which of the following did Not work on Schema theory?

Select the correct option

- | | |
|-----------------------|-----------|
| <input type="radio"/> | Freud |
| <input type="radio"/> | Rumelhart |
| <input type="radio"/> | Minsky |
| <input type="radio"/> | Bartlett |

© 2014 Cengage Learning. All Rights Reserved.



Loci means:

Select the correct option

- Appearance
- Longitude
- Loyalty
- Location

© 2014-2020 Pearson Education, Inc. or its affiliate(s). All rights reserved.